

Kelly B. Grimes, Architect

P.O. Box 598  
Little River, CA 95456  
707-937-2904

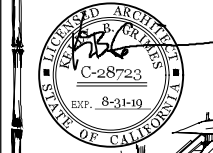

VERIFY SCALES  
BAR IS ONE INCH ON ORIGINAL DRAWING  
0 1"  
IF NOT ONE INCH ON THIS SHEET, ADJUST SCALES ACCORDINGLY

CONSULTING ENGINEERS & GEOLOGISTS, INC.  
WWW.SHN-ENGR.COM  
335 S. MAIN ST.  
WILLITS, CA. 95490  
707-459-4518

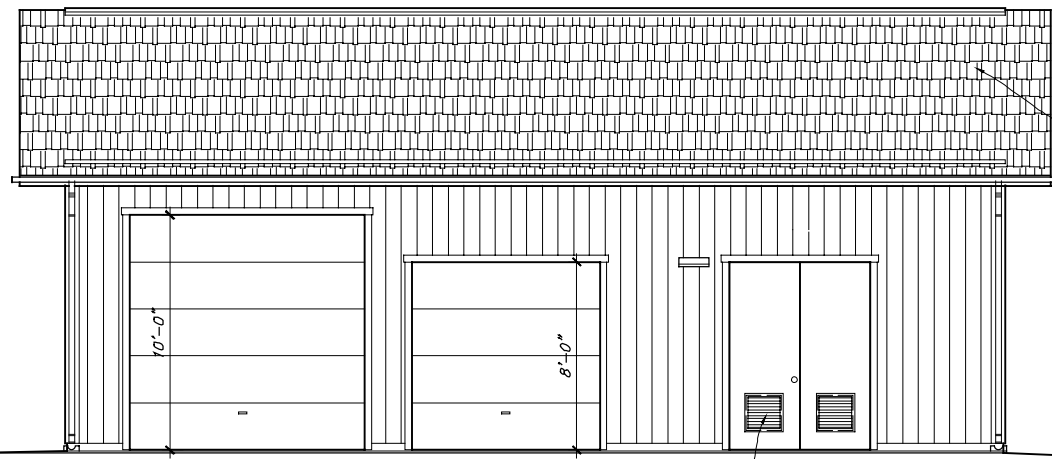
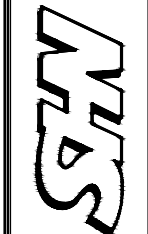

**NORTH ELEVATION**

1/4" = 1'-0"

LOUVERED AIR VENTS,  
TO MATCH DOOR  
COLOR, DARK GREEN

**EXTERIOR FINISHES:**  
ROOF - OWENS CORNING "DURATION MAX SHINGLES",  
INSTALL PER MFR'S RECS W/ 30 # FELT OVER  
STRUCTURAL SHEAR.  
SIDING - 1/2" PANEL SIDING W/ 3/4" GROOVES @  
8" OC. COLLINS PRODUCTS, LLC. - TRUWOOD 1/2"  
PANEL SIDING (CAL FIRE LISTING # 8140-2025:0006)  
- OR ROSEBURG FOREST PRODUCTS CO.  
"BRECKENRIDGE" SIDING W/ 8" GROOVE (CAL FIRE  
LISTING # 8140-2031:0001) OVER VAPOR BARRIER  
(TYVEK OR EQUAL) OVER STRUCTURAL SHEAR.  
LOUVER VENTS TO BE ALUMINUM W/ BAKED FINISH  
FOR HIGH SALT EXPOSURE, PAINT COLOR TO MATCH  
EXISTING BUILDINGS.  
TRIM - TRUWOOD REVERSIBLE TRIM BY COLLINS 5/4  
x VARIABLE WIDTHS PAINT TO MATCH EXISTING TRIM  
COLOR - MINIMUM WIDTH 3-1/2" (CAL FIRE LISTING  
# 8140-2041:0005)  
SOFFIT - HARDI-PANEL SOFFIT, PAINT TO MATCH  
TRIM (CAL FIRE LISTING # 8140-2026-0003)  
GARAGE DOOR - WAYNE DALTON FLUSH 45, PAINT  
TRIM COLOR (CAL FIRE LISTING # 8150-1217:0003)  
FLOOR TYPE - CONCRETE SLAB

ASPHALT COMPOSITION SHINGLE ROOF,  
COLOR TO MATCH EXISTING ROOFS

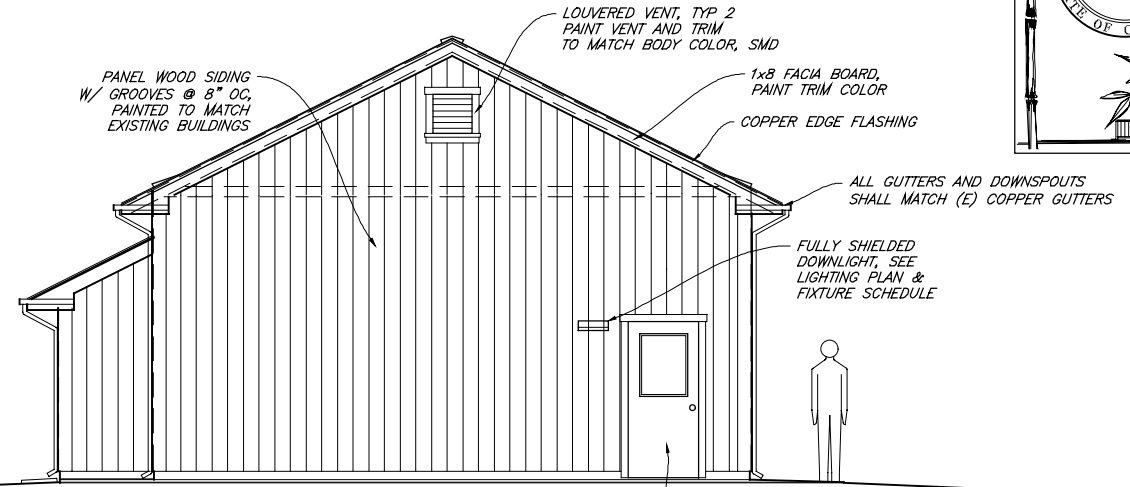

**EAST ELEVATION**

1/4" = 1'-0"

SEE SHEETS SN, SP & SD1 FOR  
STRUCTURAL ASPECTS OF BUILDING,

**EXTERIOR PAINT COLORS:**  
TRIM (WINDOW & CORNER BDS), GARAGE DOORS ----- WHITE  
BODY AND GABLE VENTS ----- GREY  
DOORS (PERSONNEL) ----- DARK GREEN

ALL EXTERIOR COLORS TO MATCH EXISTING BUILDINGS ON SITE. PAINTING  
CONTRACTOR TO SUBMIT, FOR ARCHITECT'S APPROVAL, SAMPLES OF ALL  
COLORS TO BE USED. ALL PAINTED SURFACES TO BE PRIMED WITH  
MINIMUM ONE COAT OF MILDEW RESISTANT PRIMER (LATEX BASED) AND  
FINISHED WITH TWO (2) COATS (MINIMUM) BENJAMIN MOORE EXTERIOR  
LATEX.

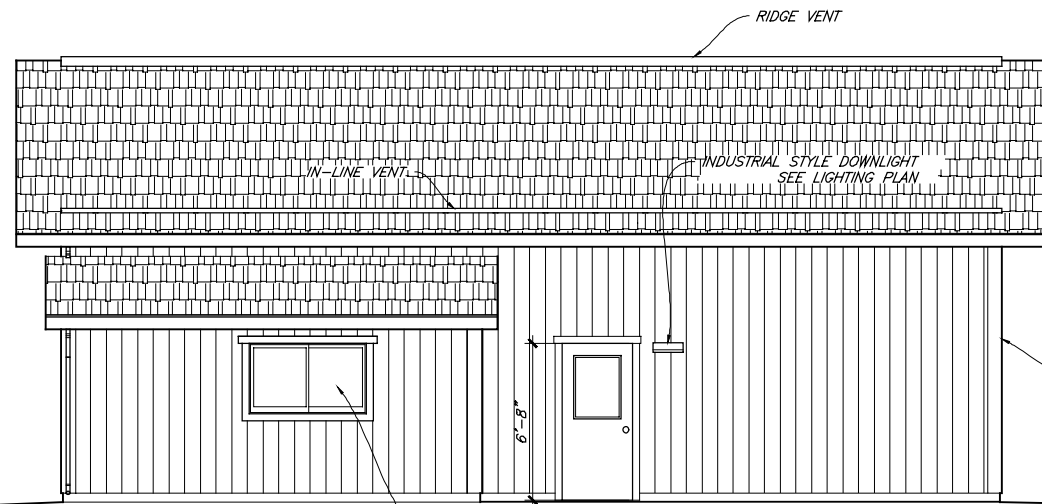

**SOUTH ELEVATION**

1/4" = 1'-0"

HORIZONTAL SLIDER,  
SEE A-8 WINDOW SCHED.

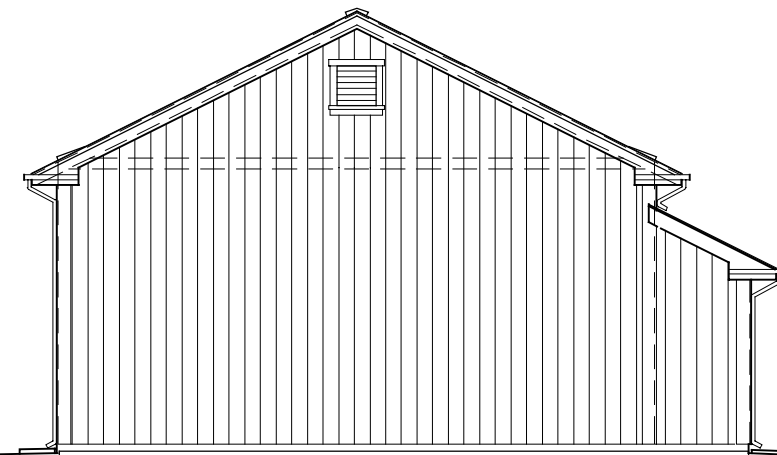

**WEST ELEVATION**

1/4" = 1'-0"

SAVED: 8/11/2019 12:37 PM KBG, PLOTTED: 8/14/2019 2:44 PM KBG  
C:\Users\kbg\Documents\DRAWINGS\MCCSD\CHLORINE BLDG\MCCSD CHLORINE BIDSET 8-12-19.dwg

DSGN	KBG	DR	ARP	CHK	KBG	APVD	
------	-----	----	-----	-----	-----	------	--

MENDOCINO CITY OSD PLANT IMPROVEMENTS AND RECYCLED WATER SYSTEM MENDOCINO, CALIFORNIA	EXTERIOR ELEVATIONS
---	---------------------

SHEET	A-7
SEQ	1
DATE	04/2019
PROJ. NO.	416076

NO.	2	1
DATE	08/15/2019	04/23/2019
REVISION	CHANGE ORDER #1	COUNTY PLAN CHECK
BY	KBG	KBG